

Latin Series For School Dance Bands

# MAMBO JAMBO

(QUE RICO EL MAMBO)

Arranged by  
FRED BAROVICK (A.S.M.A.)

Music by  
PEREZ PRADO

Conductor's Guide

*(Very Bright Mambo Tempo)*

Conductor's Guide

**(B)** TRB 3RD TIME ONLY

TRB - 2ND - 3RD TIME ONLY

SAXS (SOLO) (PLAY 3 TIMES)

**(C)**

*sfz*

**(D)** (PUSH!)

Conductor's Guide

(TUTTI)  
(3RD TRB.+BASS) BARI  
(SAXES) TUTTI

(VNS) (NOVNS)  
(fz) fz

**F** (1<sup>ST</sup> TIME-SOFT-2<sup>ND</sup> TIME-LOUD)

(SAX-TUTTI)  
pp-ff fz

-4-  
Conductor's Guide

1) 2)

(TENSAX) (ALTO)

**G** (RIFF!)

ff (TUTTI)

(UNIS.)

**H**

(TUTTI)

fff (SAX-TRB.)

# MAMBO JAMBO

(QUE RICO EL MAMBO)

Arranged by  
**FRED BAROVICK (A.S.M.A.)**

Music by  
**PEREZ PRADO**

E♭ Clarinet (Opt.)

*(Very Bright Mambo Tempo)*

E♭ Clarinet (Opt.)

① (PUSH!) *f*

② (Soli) *f*

③ (1<sup>ST</sup> TIME - SOFT - 2<sup>ND</sup> TIME - LOUD) *fz*

④ (RIFF!) *ff*

⑤ *fff*

Latin Series For School Dance Bands

# MAMBO JAMBO

(QUE RICO EL MAMBO)

Arranged by  
**FRED BAROVICK** (A.S.M.A.)

Music by  
**PEREZ PRADO**

1st Eb Alto Saxophone

*(Very Bright Mambo Tempo)*

1st Eb Alto Saxophone

**D** (PUSH!)  
p  
fff

**E** (Soli)  
f  
ff  
fz fz

**F** (1ST TIME - SOFT - 2ND TIME - LOUD)  
pp-ff  
fz

**G** (RIFF!)  
ff

**H**  
ff  
fz

Latin Series For School Dance Bands

# MAMBO JAMBO

(QUE RICO EL MAMBO)

Arranged by  
FRED BAROVICK (A.S.M.A.)

Music by  
PEREZ PRADO

2nd Bb Tenor Saxophone

(Very Bright Mambo Tempo)

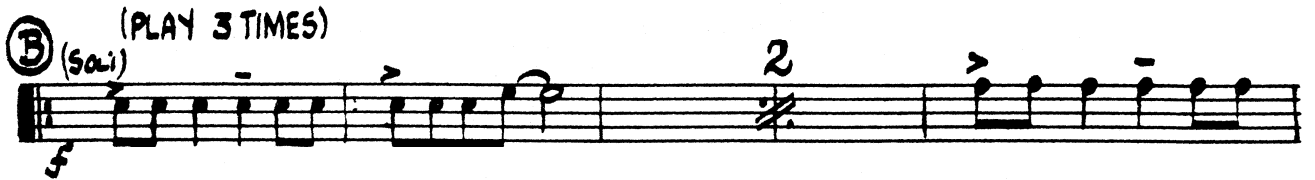
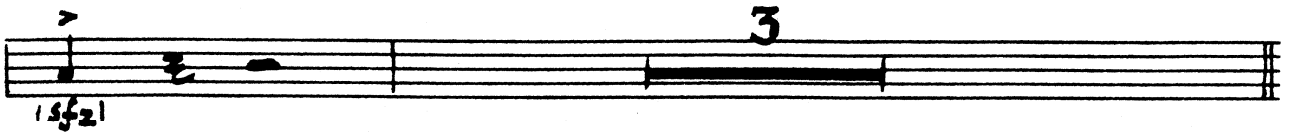

2nd Bb Tenor Saxophone

**(D) (PUSH!)**

*p* *fff*

**(E) (Soli)**

*f* *ff* *fz*

**(F) (1ST TIME-SOFT-2ND TIME-LOUD)**

*pp-ff* *fz*

1.) 2.)

**(G) (RIFF!)**

*ff*

**(H)**

*fff* *fz*

Latin Series For School Dance Bands

# MAMBO JAMBO

(QUE RICO EL MAMBO)

Arranged by  
FRED BAROVICK (A.S.M.A.)

Music by  
PEREZ PRADO

3rd Eb Alto Saxophone

*(Very Bright Mambo Tempo)*

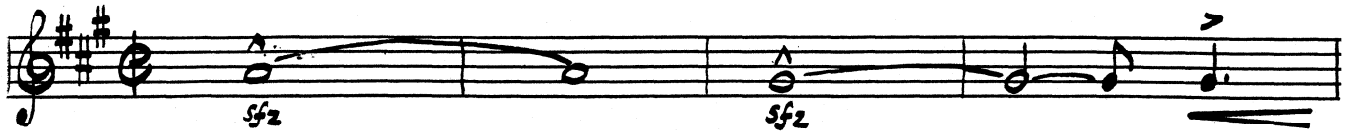

Copyright 1950 by Editorial Mexicana De Musica Internacional S. A.  
International Copyright Secured Printed in U. S. A.  
All Rights Reserved Including the Right of Public Performance for Profit

"WARNING! Any person who copies or arranges all or part of the words or music of this musical composition shall be liable to an action for injunction, damages and profits under the United States Copyright Law."

3rd Eb Alto Saxophone

**D** (PUSH!)  
p

**E** (soli)  
f

**F** (1ST TIME - SOFT - 2ND TIME - LOUD)  
pp-ff fz fz

**G** (RIFF!)  
fff

**H**

# MAMBO JAMBO

(QUE RICO EL MAMBO)

Arranged by  
FRED BAROVICK (A.S.M.A.)

Music by  
PEREZ PRADO

4th Bb Tenor Saxophone

(Very Bright Mambo Tempo)

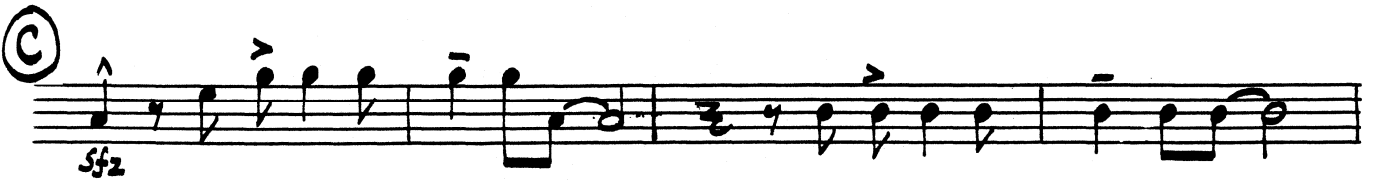
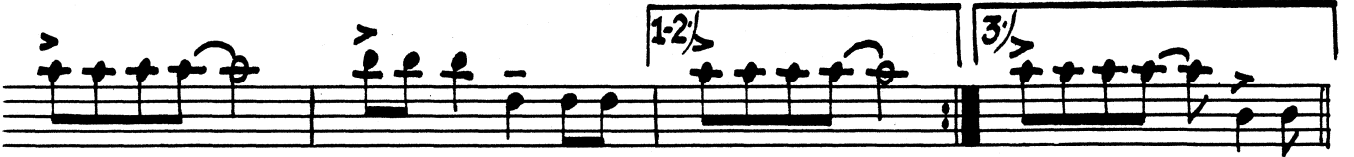
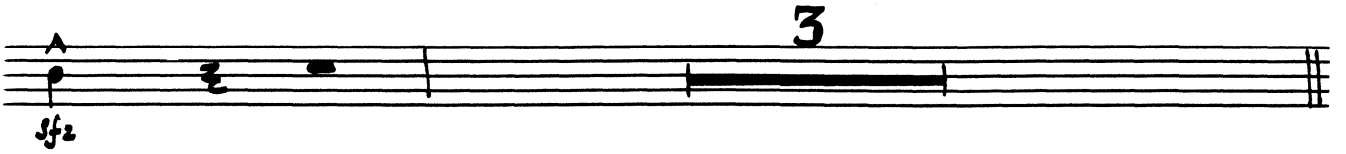

4th Bb Tenor Saxophone

**D** (PUSH!)  
p  
fff

**E** (Soli)  
ff f2 f2

**F** (1st TIME-SOFT-2nd LOUD)  
pp-ff f2

1.) 2.)  
f2

**G** (RIFF!)  
fff

**H**  
fff f2

Latin Series For School Dance Bands

# MAMBO JAMBO

(QUE RICO EL MAMBO)

Arranged by  
FRED BAROVICK (A.S.M.A.)

Music by  
PEREZ PRADO

5th Eb Baritone Saxophone

(Very Bright Mambo Tempo)

5th Eb Baritone Saxophone

**D** (PUSH!)  
p

**E** (Soli)  
mf

**F** (1ST TIME - SOFT - 2ND TIME - LOUD)  
pp - ff

**G** (RIFF!)  
ff

**H**

# MAMBO JAMBO

(QUE RICO EL MAMBO)

Arranged by  
FRED BAROVICK (A.S.M.A.)

Music by  
PEREZ PRADO

1st Trumpet

(Very Bright Mambo Tempo)

**(A)** (Soli)

**(B)** (TACIT 1ST+2ND - PLAY 3RD TIME ONLY)

**(C)**

1st Trumpet

**(D)** (PUSH!)  
*f*  
*fff*

**(E)**  
*fz* *fz* *fz* *fz*  
2  
*fz* (*fz*)

**(F)** (1<sup>ST</sup> TIME - SOFT - 2<sup>ND</sup> TIME LOUD)  
*pp-ff* *fz*  
1) 2)  
*fz*

**(G)** (RIFF!)  
*ff*

**(H)**  
*fff*

Latin Series For School Dance Bands

# MAMBO JAMBO

(QUE RICO EL MAMBO)

Arranged by  
FRED BAROVICK (A.S.M.A.)

Music by  
PEREZ PRADO

2nd Trumpet

(Very Bright Mambo Tempo)

**A** (Soli)

(TACIT. 1ST+2ND - PLAY 3RD TIME ONLY)

**B**

**C**

2nd Trumpet

**D** (PUSH!)  
*f*  
*fff*

**E**  
*fz*  
*fz*  
*fz*  
*fz*

**F** (1<sup>ST</sup> TIME - SOFT - 2<sup>ND</sup> LOUD)  
*pp-ff*  
*fz*  
*fz*

**G** (RIFF!)  
*ff*  
*1*

**H**  
*fff*

Latin Series For School Dance Bands

# MAMBO JAMBO

(QUE RICO EL MAMBO)

Arranged by  
FRED BAROVICK (A.S.M.A.)

Music by  
PEREZ PRADO

3rd Trumpet

(Very Bright Mambo Tempo)

**A** (Soli)

**B** (TACIT. - 1ST + 2ND - PLAY 3RD TIME ONLY)

**C**

3rd Trumpet

**(D)** (PUSH!)  
*f*  
*fff*

**(E)**  
*fz*  
*fz*  
*fz*  
*fz*  
*fz*

**(F)** (1<sup>ST</sup> TIME - SOFT - 2<sup>ND</sup> TIME - LOUD)  
*pp-ff*  
*(fz)*  
*fz*

**(G)** (RIFF!)  
*ff*

**(H)**  
*fff*

# MAMBO JAMBO

(QUE RICO EL MAMBO)

Arranged by  
FRED BAROVICK (A.S.M.A.)

Music by  
PEREZ PRADO

1st Trombone

(Very Bright Mambo Tempo)

ff

3

(sfz)

**A** (Soli)

sf

**B** (TACIT. 1st ONLY - PLAY 2ND + 3RD)

sf

**C**

sfz

1st Trombone

① (PUSH!)   

②   

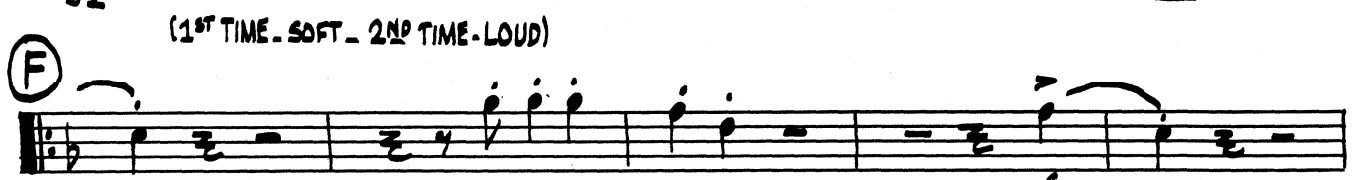
③ (1<sup>ST</sup> TIME - SOFT - 2<sup>ND</sup> TIME - LOUD)   

④ (RIFF!)   

⑤   

Latin Series For School Dance Bands

# MAMBO JAMBO

(QUE RICO EL MAMBO)

Arranged by  
FRED BAROVICK (A.S.M.A.)

Music by  
PEREZ PRADO

2nd Trombone

(Very Bright Mambo Tempo)

ff

sfz

**A** (SOLI)

f

**B** (TACIT. 1ST TIME ONLY - PLAY 2ND + 3RD)

f

**C**

sfz

2nd Trombone

① (PUSH!)  
*f*

②  
*fz*

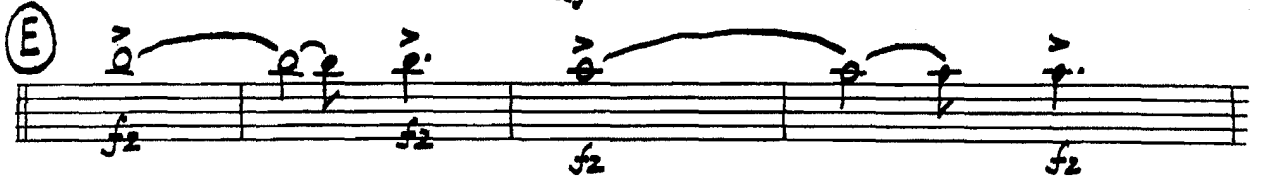

③  
*fz*

④ (1ST TIME - SOFT - 2ND LOUD)  
*pp-ff fz*

⑤  
*fz*

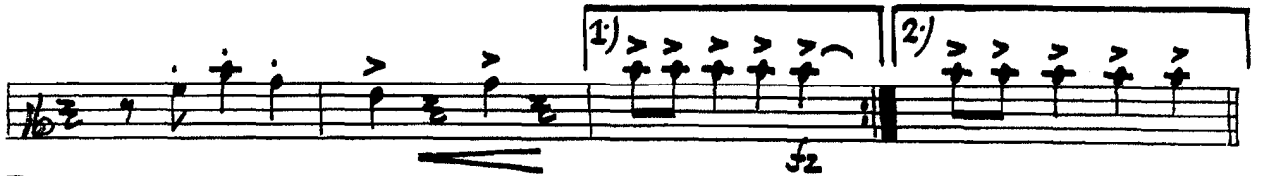

⑥  
*ff*

⑦  
*ff*

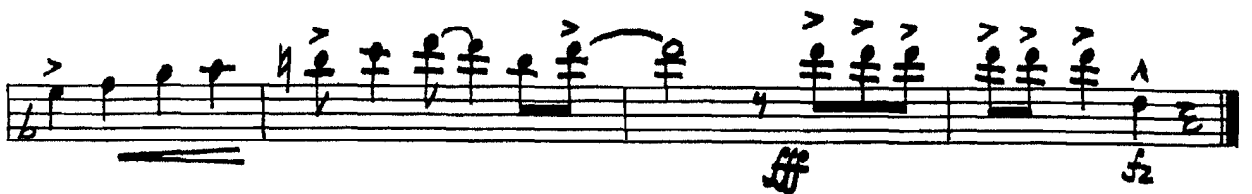

Latin Series For School Dance Bands  
**MAMBO JAMBO**  
(QUE RICO EL MAMBO)

Arranged by  
FRED BAROVICK (A.S.M.A.)

Music by  
PEREZ PRADO

3rd Trombone

(Very Bright Mambo Tempo)

- Section B (TACIT - 1ST TIME ONLY - PLAY 2ND & 3RD):** Marked with a circled 'B'. It starts with a *f* dynamic and includes a second ending. A '2' is written above the staff to indicate a repeat.

-2-  
3rd Trombone

① (PUSH!)  
*f*

②  
*fz* *fz* *fz* *fz*

2

③ (1ST TIME SOFT - 2ND TIME LOUD)  
*pp-ff* *fz*

④ (RIFF!)  
*ff*

⑤

Latin Series For School Dance Bands

# MAMBO JAMBO

(QUE RICO EL MAMBO)

Arranged by  
FRED BAROVICK (A.S.M.A.)

Music by  
PEREZ PRADO

Piano

(Very Bright Mambo Tempo)

**(B)** (SAXES)

(PLAY 3 TIMES)

1-2-1

3

**(C)**

(BRASS)

(manuscript by Manny Stone.)

-3-  
Piano

Piano

Section G

Section G. It consists of two staves. The upper staff has a melodic line with notes and rests. The lower staff has a bass line with notes and rests. A dynamic marking **ff** is present in the first measure of the upper staff. There are repeat signs (slashes with dots) in the second and fourth measures of both staves.

(SAVES)

Section (SAVES). It consists of two staves. The upper staff has a melodic line with notes and rests. The lower staff has a bass line with notes and rests. A dynamic marking **ff** is present in the first measure of the upper staff. There are repeat signs (slashes with dots) in the second and fourth measures of both staves.

Section H

Section H. It consists of two staves. The upper staff has a melodic line with notes and rests. The lower staff has a bass line with notes and rests. There are repeat signs (slashes with dots) in the second and fourth measures of both staves.

Latin Series For School Dance Bands

# MAMBO JAMBO

(QUE RICO EL MAMBO)

Arranged by  
FRED BAROVICK (A.S.M.A.)

Music by  
PEREZ PRADO

Guitar

(Very Bright Mambo Tempo)

(RHYTHM SOLI)

(B) (PLAY 3 TIMES)

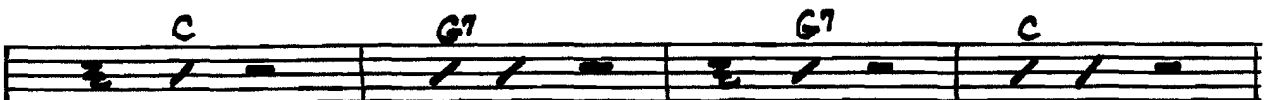
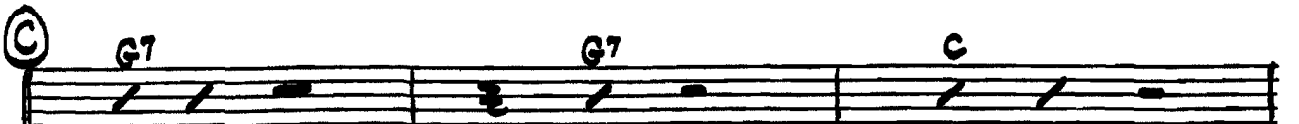
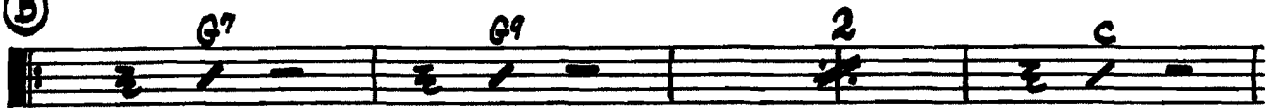

-2-  
Guitar

C D Fm

C Dm7 A7 Dm7 A9 F G7 Dm7 G7

C6 C#dim Dm7 G13(add4)/G13(b9) E Fm

*fff* *p*

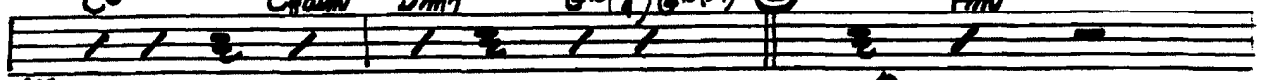

C Dm7 A7 Dm7 A9

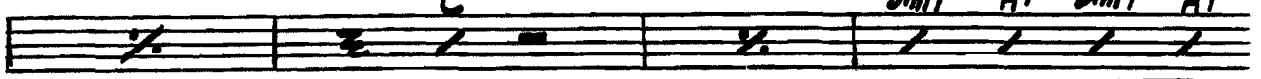

F G7 Dm7 G7 C6 C7 F C7

*sf* *pp-sf*

(2ND TIME SOFT- 2ND TIME L)

F C7

F [1] C7 [2] C7 G Bbm6

*ff*

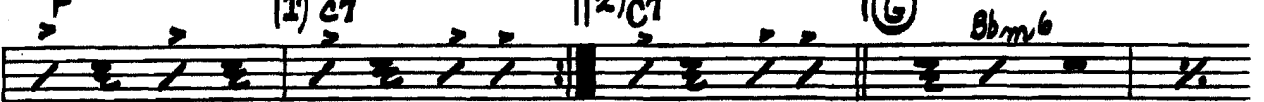

F6 Bbm6 F

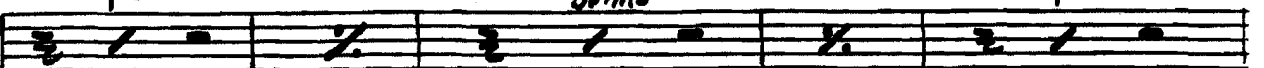

H Bbm6 F6

Gm7 D7 Gm7 D9 Bb C7 Gm7 C7 F

*fff*

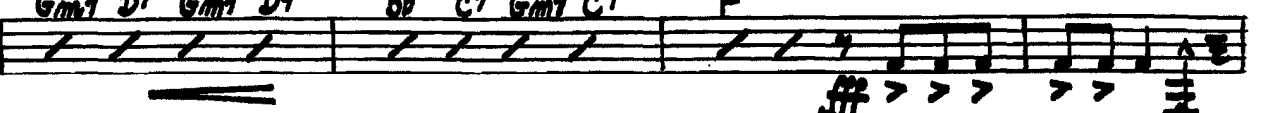

Bass guitar **MAMBO JAMBO**

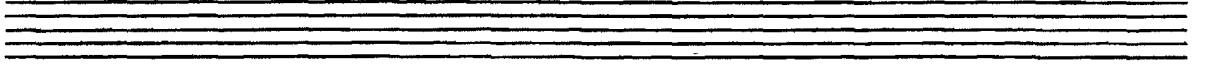

Latin Series For School Dance Bands

# MAMBO JAMBO

(QUE RICO EL MAMBO)

Arranged by  
FRED BAROVICK (A.S.M.A.)  
Drums

Music by  
PEREZ PRADO

*(Very Bright Mambo Tempo)*

Drums

Latin Series For School Dance Bands

# MAMBO JAMBO

(QUE RICO EL MAMBO)

Arranged by  
FRED BAKOVICK (A.S.M.A.)  
Special Accordion Part

Music by  
PEREZ PRADO

(Very Bright Mambo Tempo)

(RHYTHM SOLI)

The RHYTHM SOLI section consists of two staves. The upper staff shows chords and rests, while the lower staff shows a bass line with notes and rests. There are markings for *M* (Mambo) and a *7* chord.

A)

Section A consists of two staves. The upper staff has a melody with accents and slurs, and the lower staff has a bass line. A dynamic marking *p* (piano) is present at the beginning.

Section B consists of two staves. The upper staff has a melody with accents and slurs, and the lower staff has a bass line. It includes first and second endings marked *1)* and *2)*. A dynamic marking *M* is present.

B)

Section B (continued) consists of two staves. The upper staff has a melody with accents and slurs, and the lower staff has a bass line. It includes a *2* chord and a dynamic marking *M*. The instruction "(PLAY 3 TIMES)" is written in the first measure.

-2-  
Special Accordion Part

-3-  
Special Accordion Part

Ⓒ

Ⓗ

